Lebanon
1864–1923
Stamps and Postal History, Part I

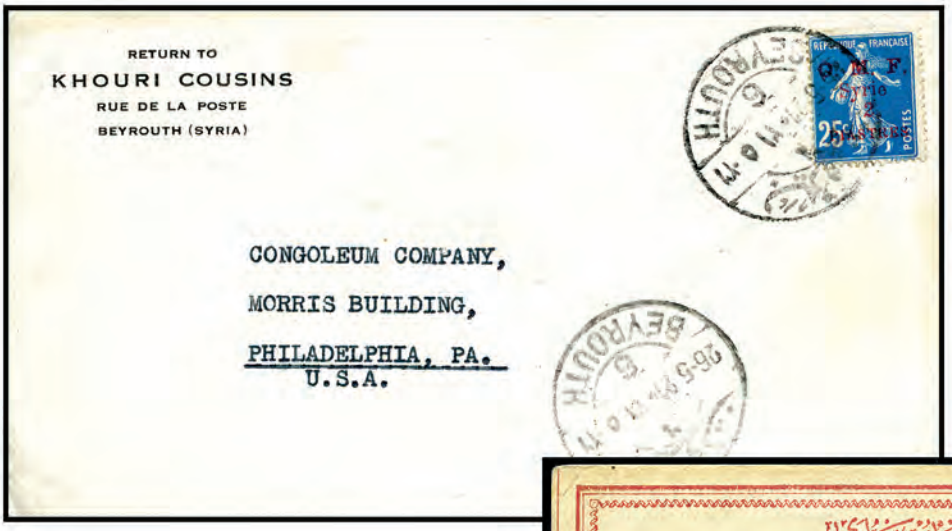

FRENCH POST OFFICE IN BEYROUTH

October 13, 1864

June 12, 1873

BRITISH POST OFFICE IN BEIROUTH

Beyrout	May 10, 1877
London	
New York	June 1, 1877
Omaha	June 5, 1877

✓

BRITISH POST OFFICE IN BEYROUTH

July 9, 1896

BRITISH POST OFFICE IN BEYROUTH

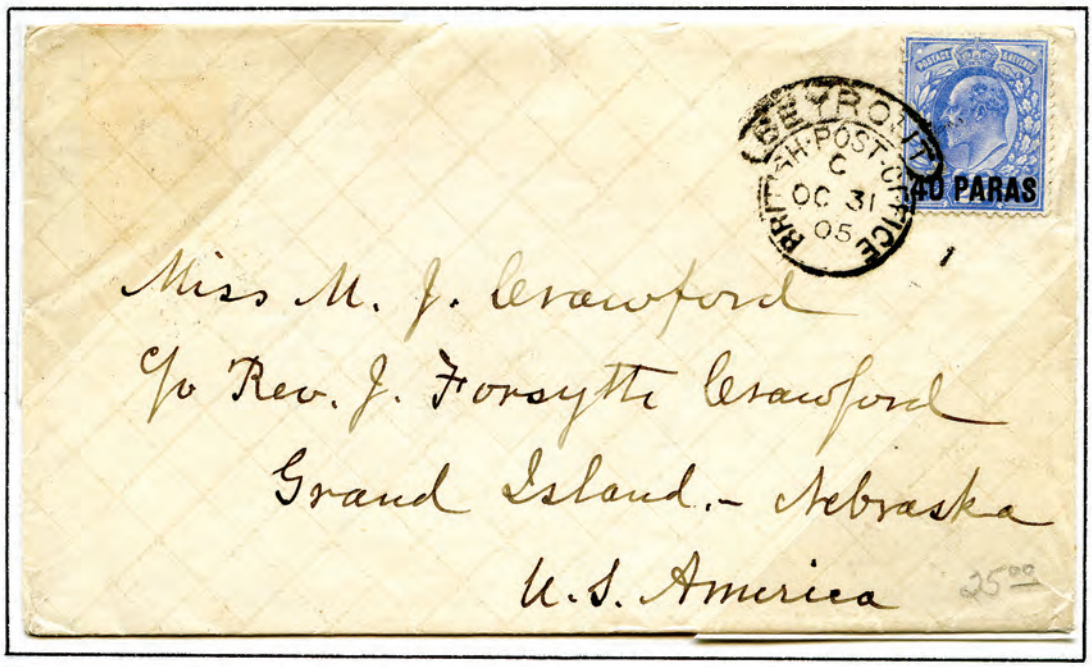

October 31, 1905

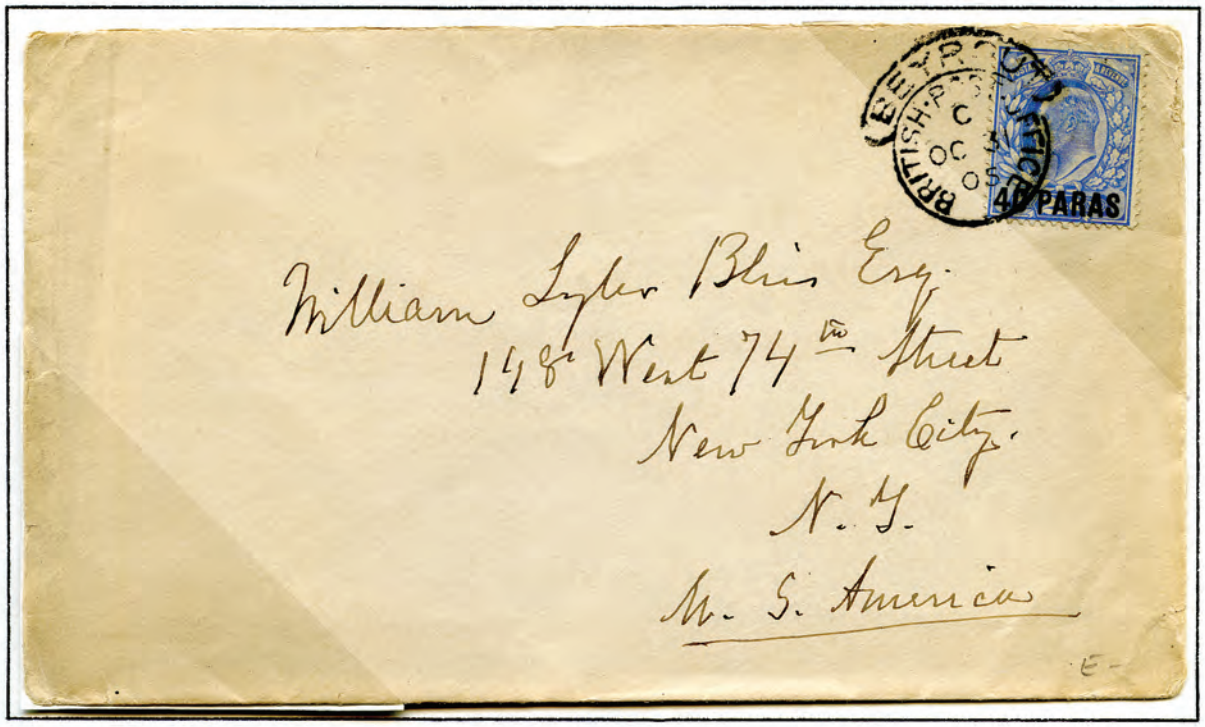

October 31, 1905

BRITISH POST OFFICE IN BEYROUTH

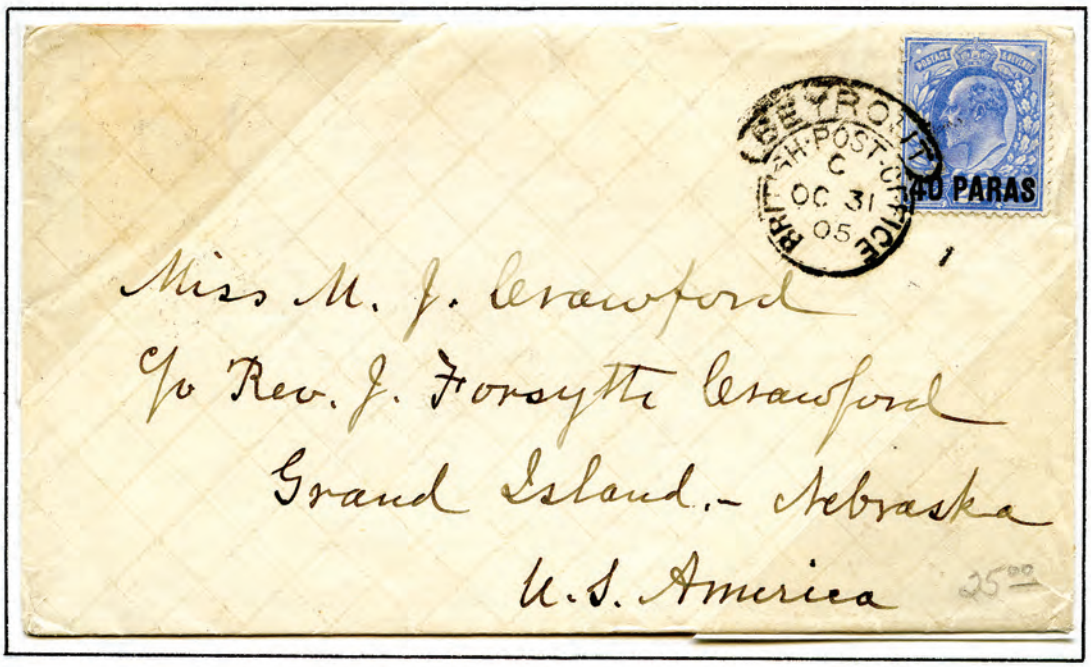

October 31, 1905

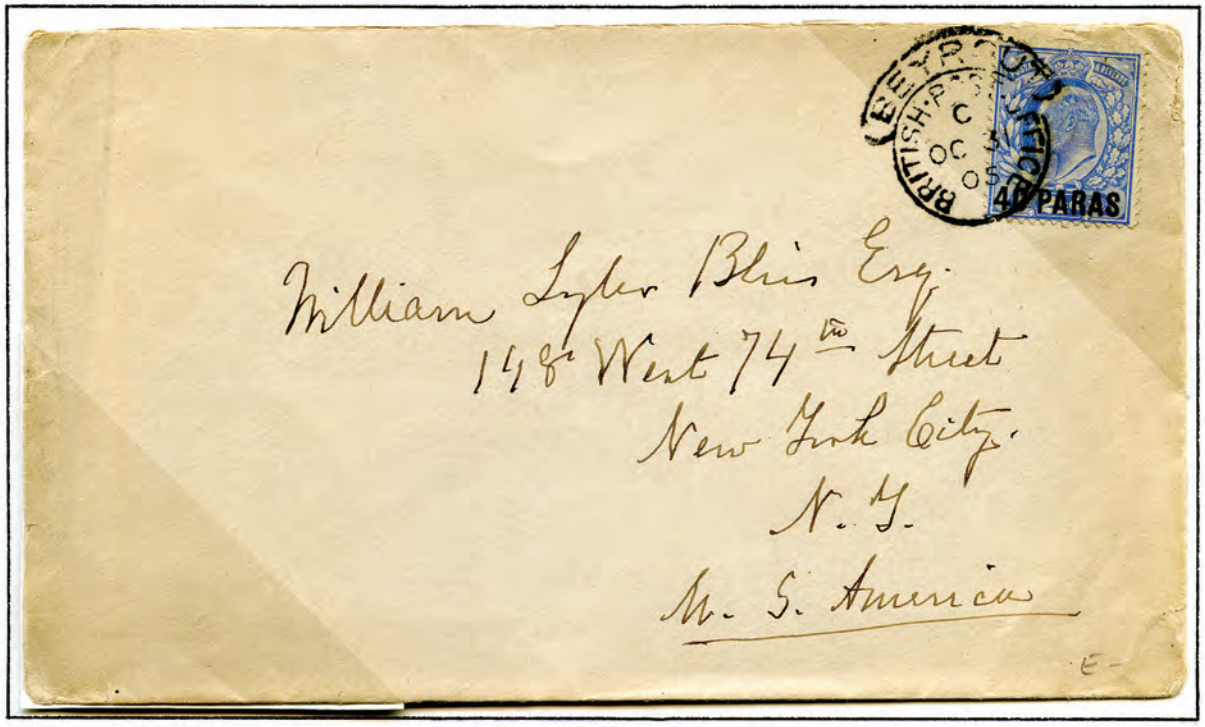

October 31, 1905

TURKISH ADMINISTRATION OF LEBANON
BEYROUTH

October 3, 1915

March 23, 1893

Turkish Administration of Lebanon
BEYROUTH
May 31, 1900

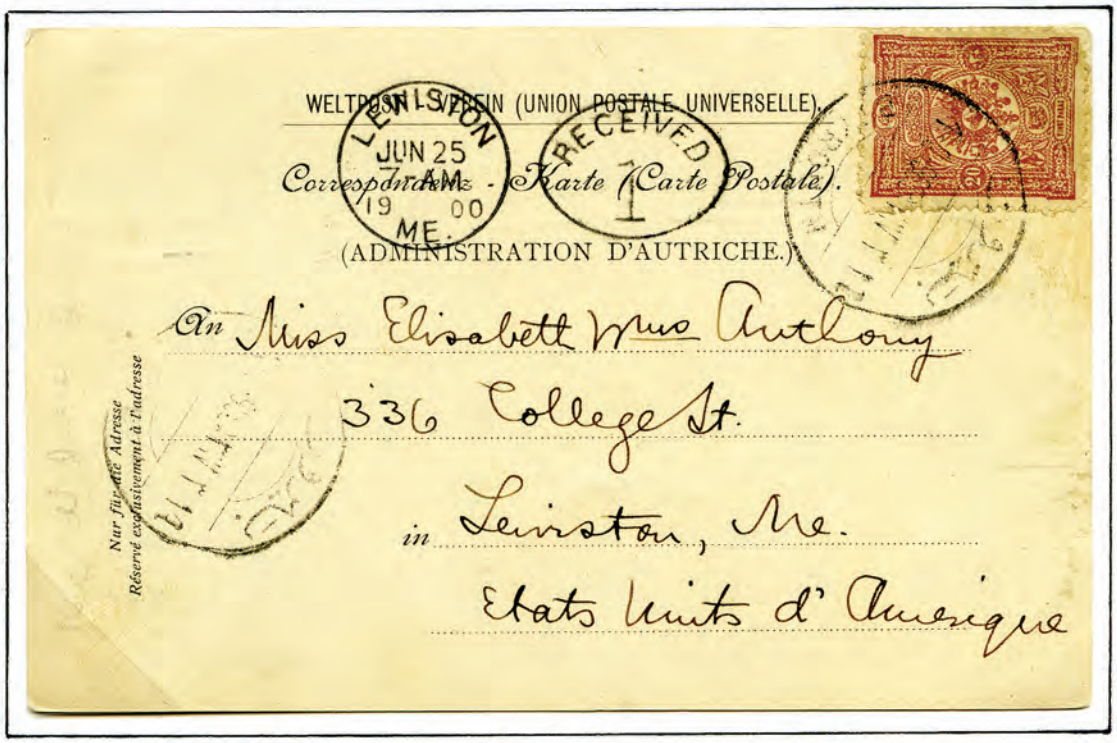

Surface Postal Card (20 paras) to Lewiston, Maine

TURKISH ADMINISTRATION OF LEBANON

BEYROUTH

GERMAN POST OFFICE IN BEYROUTH

March 11, 1901

July 12, 1911

German Post Office in Beyrouth
BEYROUTH
April 23, 1912

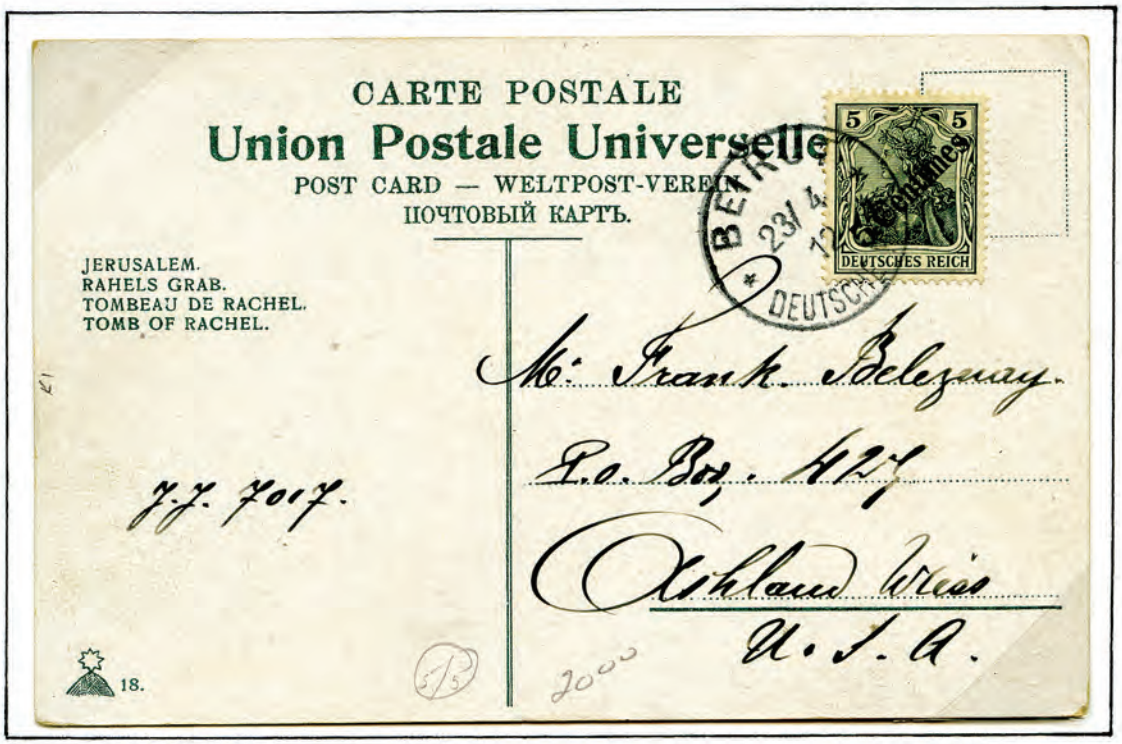

Surface Postal Card (5 centimes) to the United States

AUSTRIAN POST OFFICE IN BEYROUTH

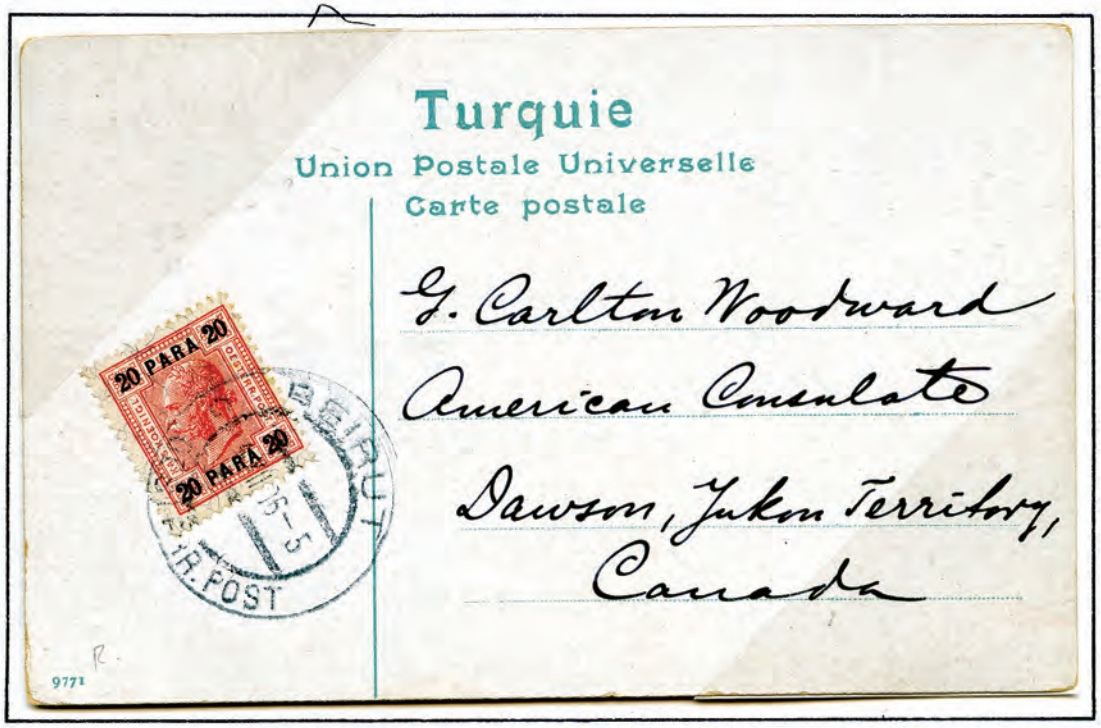

December 12, 1906

August 17, 1903

Austrian Post Offices in Beyrouth
BEYROUTH
April 16, 1910

Surface Postal Card (20para) to Denver, Colorado

French Offices In The Levant
BEYROUTH
January 19, 1893

Surface Mail (1p) to Rhone, France

French Offices In The Levant
BEYROUTH
August 29, 1899

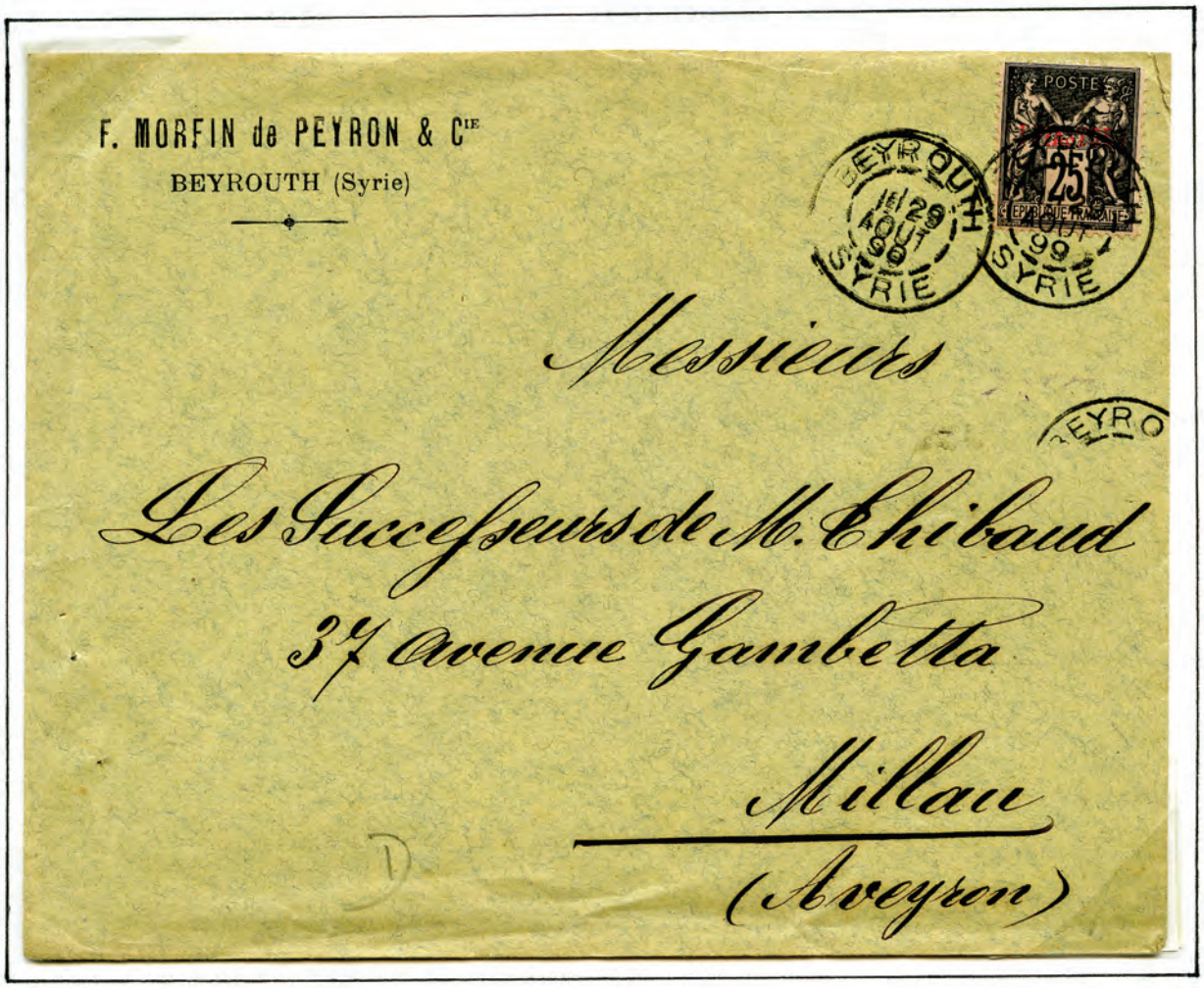

Surface Mail (1p) to Millau, France

FRENCH OFFICES IN THE LEVANT

BEYROUTH to Austria

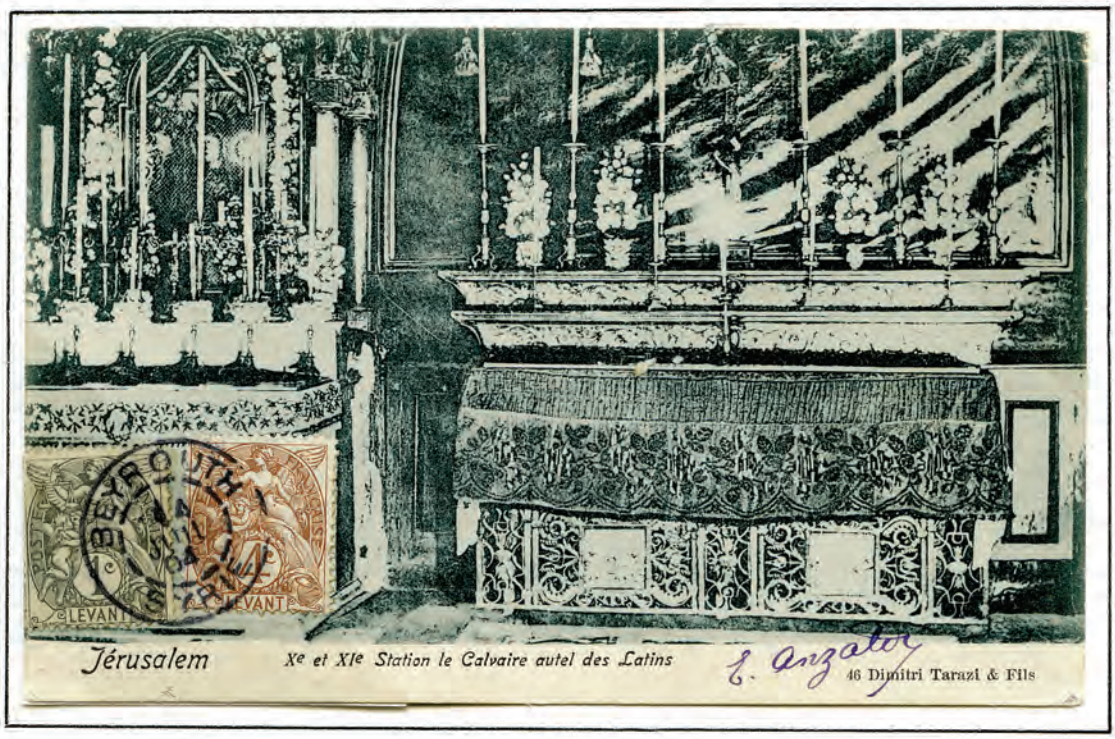

July 14, 1904

French Offices In The Levant
BEYROUTH
January 30, 1913

Surface Postal Card (10c) to Hazleton, Pennsylvania

Russian Offices in the Turkish Empire

Beirut

1910

103

104

105

106

RUSSIAN POST OFFICE IN BEYROUTH

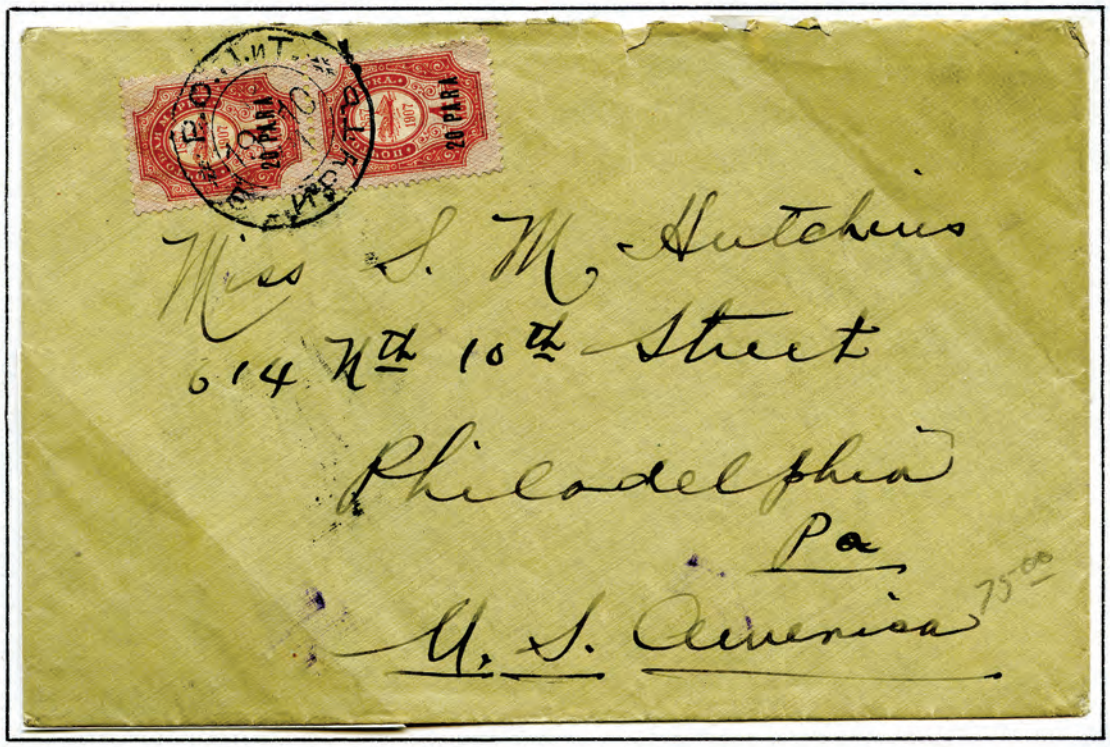

October 19, 1912

Stamps of France Used in Lebanon

Stamps of Turkey Used in Lebanon

BRITISH MILITARY OCCUPATION OF PALESTINE

Used in Beyrouth

January 10, 1919

Syrian (French) Administration of Lebanon
BEYROUTH
May 26, 1921

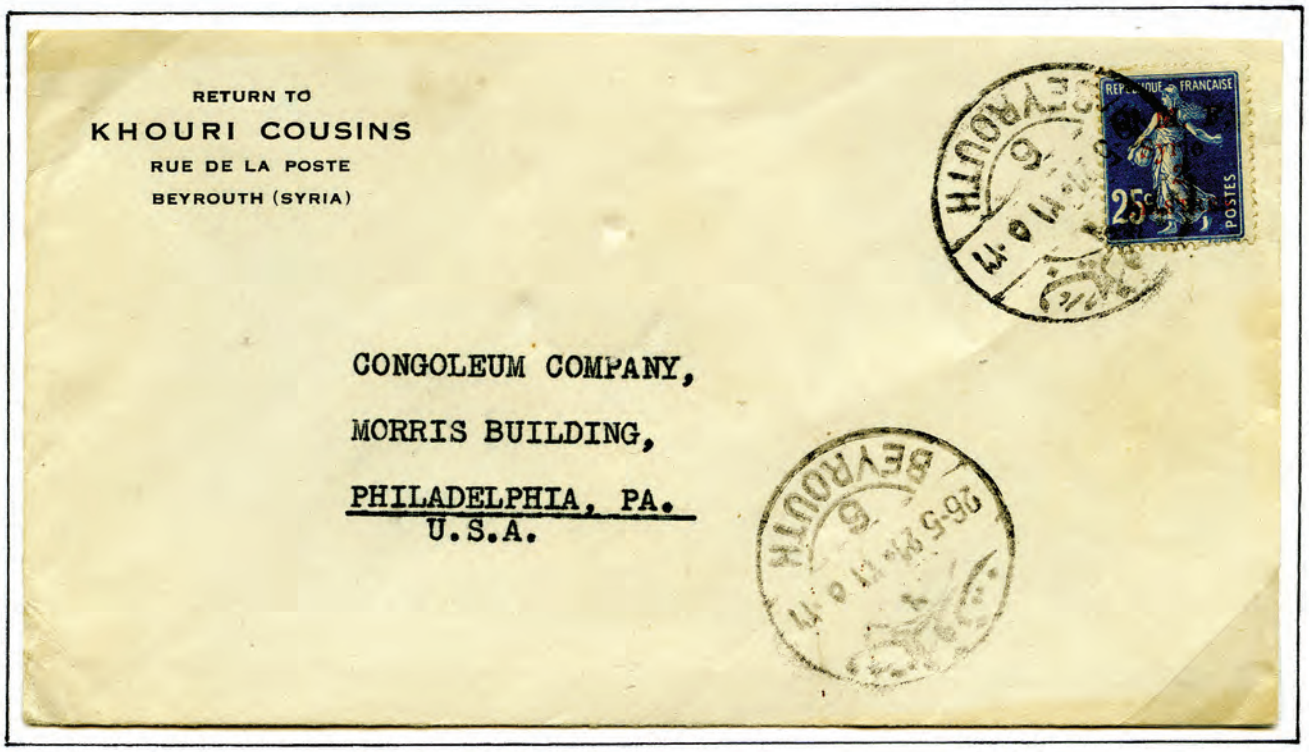

Surface Mail (2p) to Philadelphia, Pennsylvania

SYRIAN (FRENCH) ADMINISTRATION OF LEBANON

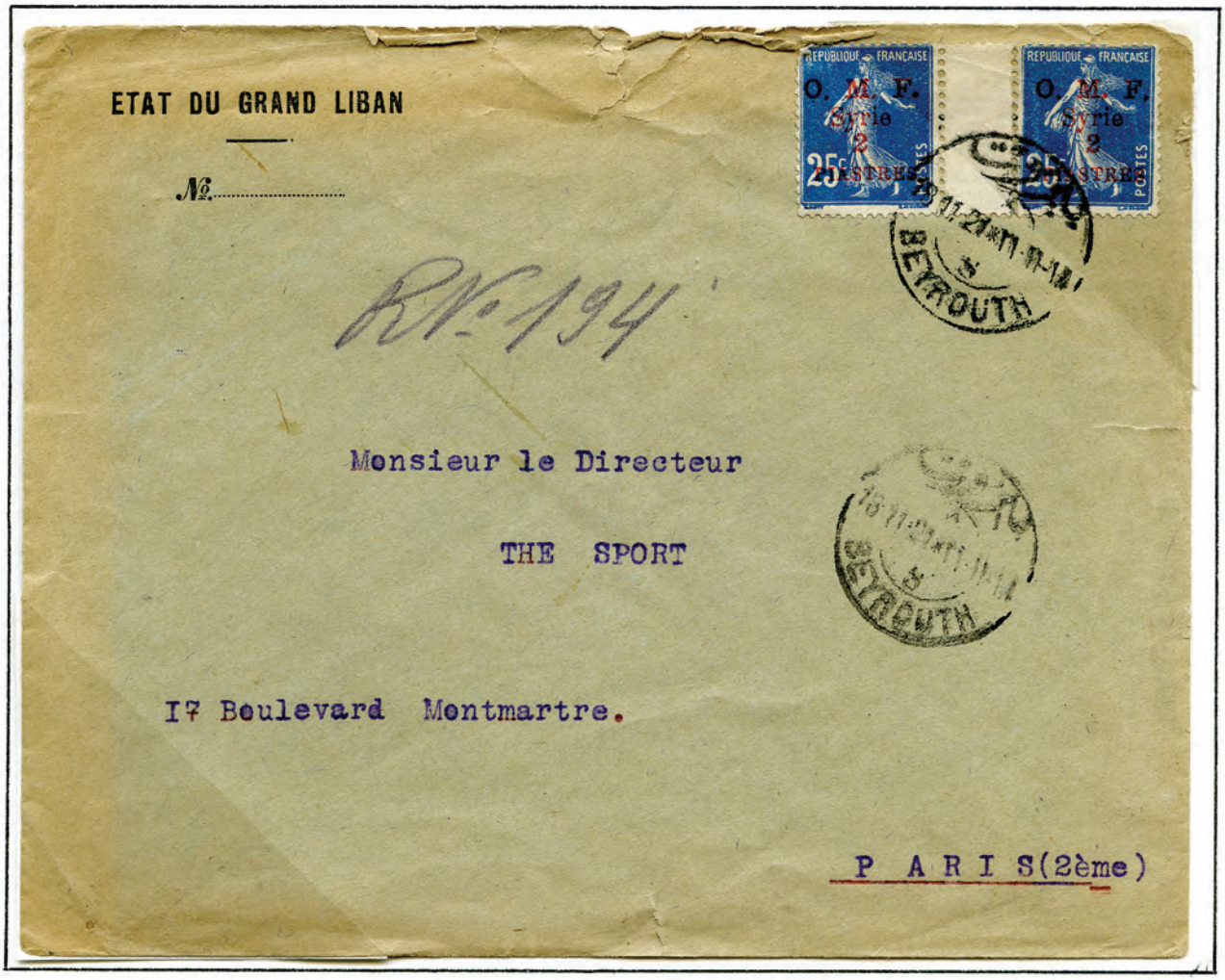

November 18, 1921

Syrian (French) Administration of Lebanon
BEYROUTH
May 26, 1922

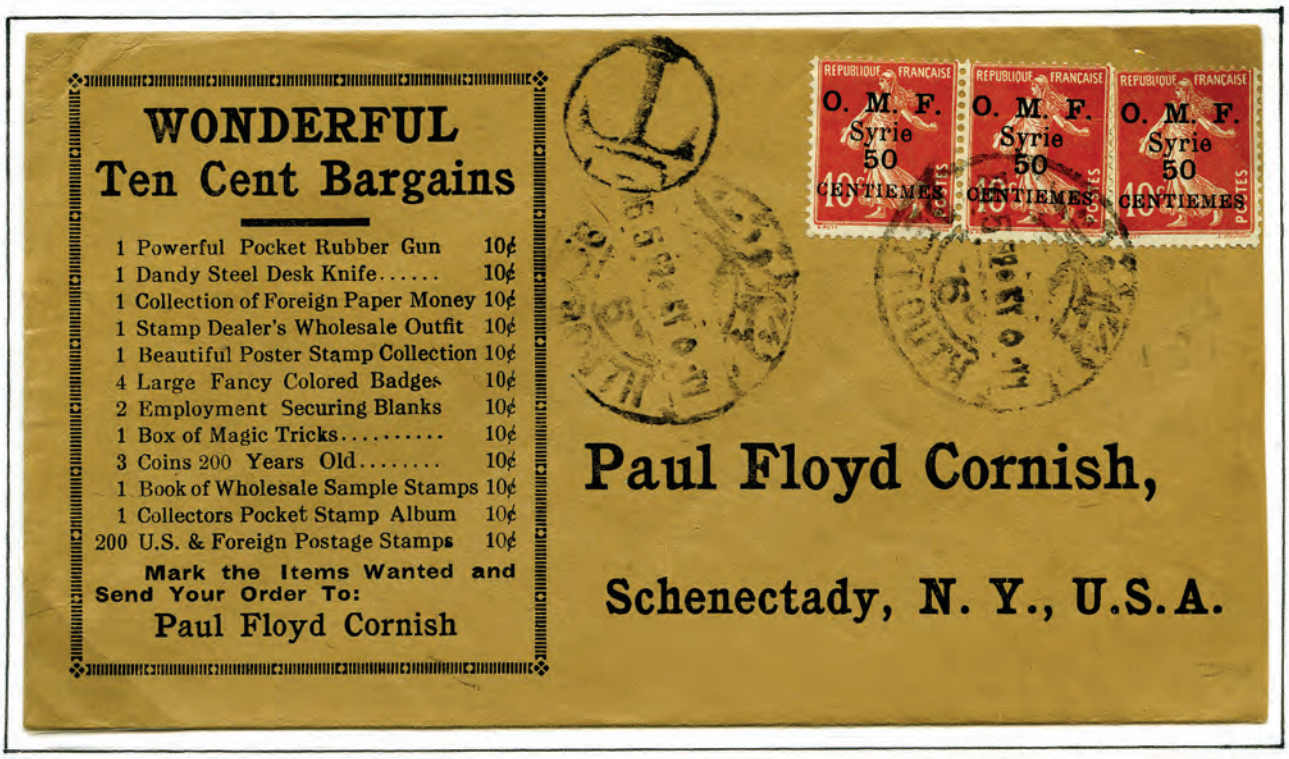

Surface Mail (2.50p) [4-x .25p on reverse] to Schenectady, New York

August 25, 1920

April 1923

SYRIAN (FRENCH) ADMINISTRATION OF LEBANON

March 10, 1923

September 1920

Thank you for taking a "tour" of *Lebanon 1864–1923* stamps with us. These album pages have been prepared with items from the APS Reference Collection.
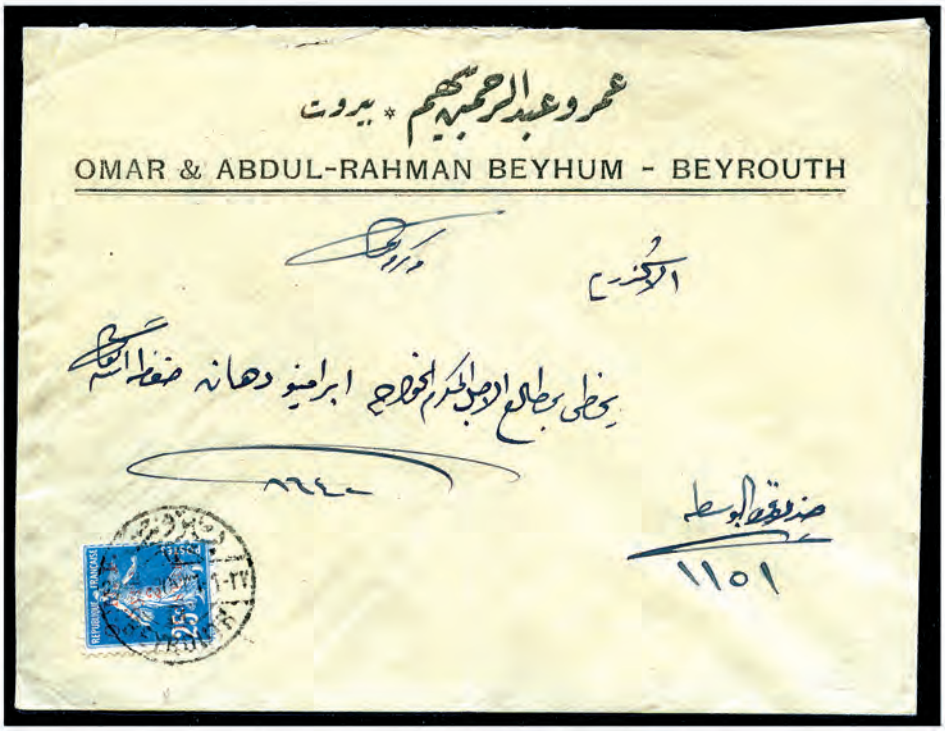
If you have duplicate stamps in your collection, please consider donating them to the APS Reference Collection to help us create future album pages.